

Quick Reference Guide for Health Care Providers with Full Report Details

Table of Contents

The Basics	3
Utilizing the Vaccine Library	3
Searching for a Patient	4
Adding/Editing Patient Information	5
Entering Information	6
Entering Current Immunizations	6
Entering Historical Immunizations	7
Entering Unusual Immunizations	8
Correcting Immunizations/Entering Varicella History	9
Entering Contraindications and Objections	10
Vaccine Forecaster	11
Immunization Registry Reports	13
Patient Level Reports	15
Immunization Record.....	15
Vaccine Administration Record	16
Objections and Contraindications.....	17
Practice Level Reports	18
Strategies for Using Practice Level Reports	18
Using the Patient Status Variable	19
Patient List by Date of Birth Report	21
Practice View: Vaccine Coverage Report.....	22
Vaccines Due by Practice Report	23
Not Up to Date Report	24
Recall/Reminder System: Generating Labels for Recall Notices	25
Invalid Doses Report.....	26
Immunizations Given by Practice.....	27
Patients Immunized by Series.....	28
Number of Children Vaccinated Report.....	29
Vaccine List Report	30
Patient Count by Practice Report.....	31
Immunization Quality Improvement Report	32
COVID-19 Vaccine Reports	36
Troubleshooting	39

Logging into the Vermont Immunization Registry

- Open Google Chrome, Mozilla Firefox, or Microsoft Edge.
- Search for Vermont Immunization Registry.
- Select the option, saying Immunization Registry – Vermont Department of Health. OR type <https://www.healthvermont.gov/stats/registries/immunization-registry> in the address bar.
- Click the Immunization Registry graphic halfway down the page to log into the registry.
- Enter your username, password, and click OK.

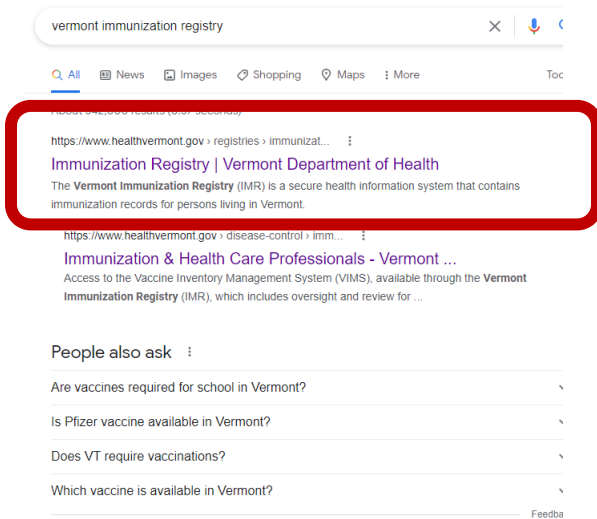

Immunization Registry

In This Section:

[Amyotrophic Lateral Sclerosis Registry](#) | [Immunization Registry](#) | [Vermont Prescription Monitoring System \(VPMS\)](#)

Immunization Records in Vermont

The Vermont Immunization Registry (IMR) is a secure, centralized health system that contains immunization records for Vermonters. Medical providers use the IMR to find patient histories for new patients, and print IMR reports to use for school and child care entry. School nurses use the IMR for immunization coverage reporting.

Because the IMR contains records for all persons born in (or seeking to move to) Vermont, medical providers use it to explore immunization coverage in their practice and identify persons who are not up to date for immunization. The IMR is a tool for reducing vaccine-preventable disease.

Immunization Registry Login

If you have forgotten your username or password, please contact the support line at (888) 688-4667 or by emailing IMR@vermont.gov.

Access to the Registry is limited by law.

The Basics

Utilizing the Vaccine Library

- Select **Vaccine Library** on the left side of the screen.
- If you participate in the Vermont Vaccine Program and state-supplied vaccine is delivered to your office, the details (lot number, manufacturer, expiration date) will be automatically loaded into your vaccine library. Use this info to auto-complete the details of an immunization when entering a current immunization.
- Enter any additional vaccine you may have in your office into the system. Click **Add a New Vaccine to the Vaccine Library**. When adding a new vaccine to the library, enter the type of vaccine, expiration date, manufacturer, and lot number.
- Click **Save**.

Actions:

[Search Patient](#)

[Current Patient](#)

[Vaccine Library](#)

[VAERS](#)

[Immunization Information for Providers](#)

[Immunization Information for Families & the Public](#)

[Video Tutorials IMR Use](#)

Programs:

[Immunization Registry](#)

Practice Identification

Practice:

Vaccine Library

Vaccine	Manufacturer	Administration Route	ExpDate	Lot	Source	Order Qty	Ship Qty	
COVID-19, mRNA LNP-S, PF, Pfizer	Pfizer, Inc	Intramuscular	6/30/2022 (*)	H123FZ	State Supplied	100	100	Edit
COVID-19, mRNA LNP-S, PF, tris-sucrose, Pfizer	Pfizer, Inc	Intramuscular	10/1/2022	F25963	State Supplied	20	20	Edit
COVID-19, mRNA LNP-S, PF, tris-sucrose, Pfizer	Pfizer, Inc	Intramuscular	12/31/2022	M32691	State Supplied	20	20	Edit
Influenza, high dose	Sanofi Pasteur		6/15/2022 (*)	FH8907	Not State Supplied	10	10	Edit

Expiration Notes: (!) = Vaccine is expired; (*) = Vaccine is within 90 days of expiration.

[Add a New Vaccine to the Vaccine Library](#)

To delete a vaccine from your vaccine library, click on **Edit** to the right of the vaccine you would like to remove. Then select **Delete** at the bottom of the page and click **OK** to proceed with deletion.

Searching for a Patient

- Click **Search Patient**.
- Enter the patient's last name, first name, and date of birth. (Use the Tab key or mouse to move between cells)
- Click **Find**. A list of possible matches will be displayed.
- Click **Select** next to the correct patient's name.

Note: If no patient is found, click **Add New**. (See page five for adding/editing patient information)

Actions:
[Search Patient](#)
[Current Patient](#)
[Vaccine Library](#)

Programs:
[Immunization Registry](#)

Search Patient

TIP: Please do not use "wild card searches, where you enter "J" or "J*" to find a record for "Jenkins" -- even if you have done so in the past. These searches make it easy to miss finding a record.

Best practice: enter last name AND first name AND date of birth.

First Name: Date of Birth:

Last Name:

Identifiers:

Search Results:

	IMR Patient	Last Name	First Name	Middle Name	Date of Birth
Select	<input checked="" type="checkbox"/>	Cotton	Candy		1/1/1950

1

Add / Edit Patient Information

Add Patient Information

- Required fields are in **red** and must be completed, except for mother or guardian name if patient is over 18. We recommend all information be completed if data is available.

Edit Patient Information

- Click in the field and make the necessary changes.
- Check address and phone number against your records to be sure it is up to date. Only mother or guardian name is required, not both.
- Click **Save**.

Note: If this patient was a patient at another practice, you will get a pop-up asking if you want to change the patient’s association. Select your practice from the dropdown list and click save.

- Patient Information:** Includes fields for Patient ID, Preferred Name, First Name (Johnny), Middle Name, Last Name (December), Suffix, Race (with a list of options like American Indian or Alaska Native, Asian Indian, etc.), IMR Status (Active), Primary Practice (VDH Bennington District Office), Date of Birth (12/1/2005), Gender (Male), and Residence (Bennington (Town of)).
- Person Contact Information:** Includes Address Loc. (Home), Address Type (Mailing Address), Confidentiality (Normal), Street, City/Town, State (VT), Zip, and Country (UNITED STATES).
- Parent/Associated Person Information:** Includes fields for Mother (First Name, Middle Name, Last Name, Maiden Name) and Associated Person (First Name, Middle Name, Last Name, Relationship to Patient).

At the bottom of the form, there are buttons for 'New Search', 'Save' (highlighted with a red box), and 'Cancel'.

Entering Information

From the Patient Information screen, click the blue **Immunization Registry** link on the left side of the screen. (If it is grayed out, or nothing happens when you click on it, that means that we are missing required information in the demographic fields.)

Entering Current Immunizations

The Registry makes it easy to enter immunizations by auto-filling from your vaccine library.

- Enter the immunization date next to the vaccine type listed on the grid and hit **enter**.
- A route, expiration date, manufacturer, and lot number will auto-fill from the vaccine library. Check the lot number first. If it does not match the number you administered, use the arrow to the right of the lot number to choose the correct lot number.

- Add the name and credentials of the **Person** who administered the vaccine.
- Click one or more of the Vaccines for Children (VFC) eligibility criteria.
- Click one or more of the **Vaccine Information Statements (VIS) Given**. Click **Save**.

Entering Historical Immunizations

If you are entering vaccinations given at another practice, use the historical button. This will allow you to enter “just the date” and type of shot.

- Click the radio button next to **Historical** above the grid on the left side.
- Enter the immunization dates next to the vaccine type listed on the grid.
- Click **Save Historical Dates**.

Patient Profile

Practice: IMR Test 2
Patient: Candy, Cotton
Logout

Actions:

Change Practice

Search Patient

Current Patient

Vaccine Library

VAERS

Immunization Information for Providers

Immunization Information for Families & the Public

Video Tutorials IMR Use

Programs:

Immunization Registry

Patient Reports

Immunization Record

Objections and Contraindications

Print Forecast Results

Vaccine Administration Record

VFC Assessment Report

Practice Reports

Patient List by DOB

Practice View: Vaccine Coverage

Vaccines due by Practice

Not up to Date Report

General Labels for Recall Notices

Invalid Doses

Objections and Contraindications for Practice

Immunizations Given by Practice

Patients Immunized by Series

Number of Children Vaccinated

Patient List by Month

Vaccine List

Patient Count by Practice

Immunizations Given Overview

Immunization Quality Improvement Report

Patient Summary

Patient: Candy, Cotton Date of Birth: 1/1/1950 Patient Age: 73 years 6 months and 12 days

Residence: Whiting (Town of) Practice Name: Bella Pediatrics

The Vermont Immunization Registry is a tool to assist in tracking and forecasting immunizations currently due and overdue, based on date of birth. It is not intended to replace medical expertise.

Immunizations

Enter immunizations as:

Current **Historical**

Status	Vaccine	Dose 1	Dose 2	Dose 3	Dose 4	Dose 5
	COVID-19, mRNA LNP-S, PF, Moderna	3/11/2021	5/1/2021	12/1/2021		
	COVID-19, mRNA LNP-S, PF, Pfizer					
	COVID-19, vector-nc, Janssen					
	COVID-19, IS-nanoparticle, Novavax					
	COVID-19, mRNA, 6mos-4yrs, Pfizer					
	COVID-19, mRNA, 5-11 yrs, Pfizer					
	COVID-19, mRNA LNP-S, PF, tris-sucrose, Pfizer					
	COVID-19, mRNA, 6-11 yrs, Moderna					
	COVID-19, mRNA, 6mos-<6yr, Moderna					
	COVID-19, mRNA booster, 6+ yrs, Moderna					
	COVID-19, mRNA booster, 12+ yrs, Pfizer					
	COVID-19, mRNA booster, 5-11 yrs, Pfizer					
	COVID-19, mRNA, booster, 6 mos-5yrs, Moderna					
	COVID-19, mRNA, booster, 6 mos-4 yrs, Pfizer					
	DTaP-Hep B-IPV					
	Hib (PRP-OMP)					
	Hib (PRP-T)					
	DTaP-Hib-IPV					
	pneumococcal conjugate PCV 13	10/1/2021				
	DTaP					
	DTaP 5 pertussis antigens					
	DTaP-IPV					
	DTaP-IPV-Hib-HepB					
	IPV					
	Hep A, adult	8/19/2010				
	Hep A, ped/adol, 2-dose					
	Hep A-Hep B					
	Hep B, adult					
	Hep B, adolescent or pediatric					
	Hep B, adjuvanted					
	rotavirus, pentavalent					
	rotavirus, monovalent					
	MMR	03/01/1980				
	pneumococcal polysaccharide					
	pneumococcal conjugate PCV15					
	pneumococcal conjugate PCV20					
	Td (adult), 2 Lf tetanus toxoid, preservative free, adsorbed	12/31/2021	1/15/2022			
	Tdap					
	Td, adult, preservative free					
	Monkeypox Smallpox (JYNNEOS), Vaccinia, live					
	Zoster recombinant					
	Anthrax	1/3/2001				

Recommendations Include Vaccination Record

Entering an Unusual Immunization

The vaccine grid is a list of commonly administered vaccines. However, it is possible you will have a patient who has received an unusual vaccine, like yellow fever for travel, or rabies after exposure to an animal bite, or was given a different formula of a vaccine already listed. To record a vaccine not on the grid:

- Click the circle next to **Historical** above the grid on the left side.
- Choose **“Add a new Vaccine to the Immunization Record,”** just below the gray Recommendations button.

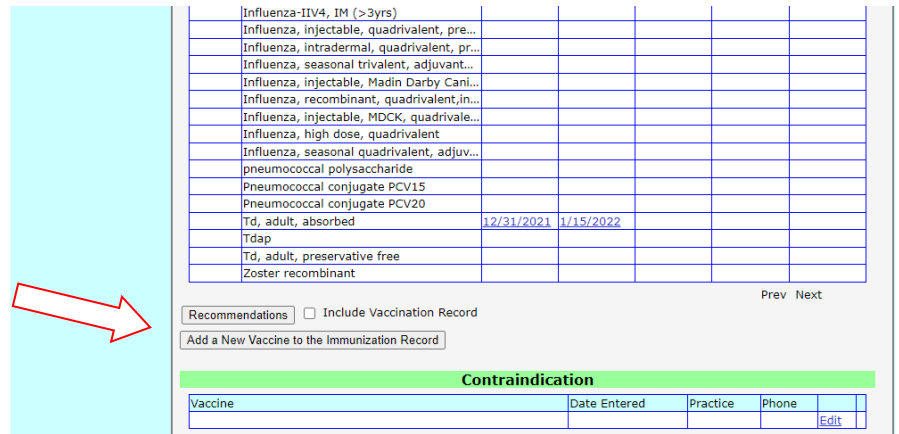

- Choose the vaccine from the drop-down list, enter the **Date** it was administered, and click **Save**.

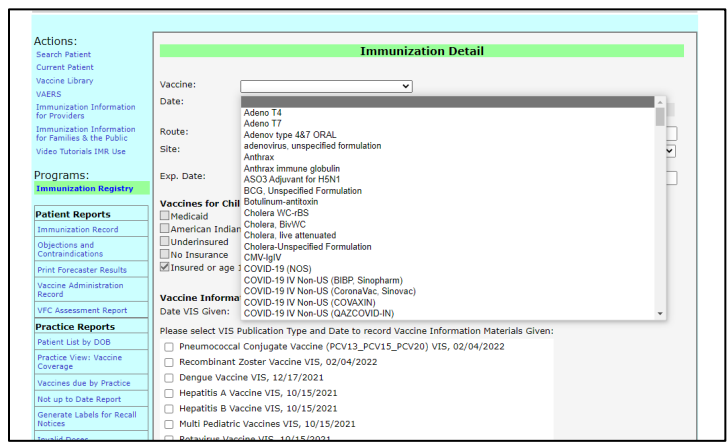

Note: You are not required to enter other vaccine details if you have clicked the Historical radio button.

Correcting an Immunization Date

Historical immunizations should only be changed when you know that the information you have is more complete and/or accurate.

- To edit an immunization date, click on the incorrect date, and make the desired changes.
- Click **Save**.
- To delete an immunization date, select the date and click **Delete**.

If you have trouble or questions about correcting an error, contact the IMR support team at 888-688-4667 or IMR@vermont.gov.

Note: Current immunization information can only be changed or deleted by the practice that administered the immunization.

Entering Varicella History

When you add a date to Varicella History, a **red flag** appears on the immunization grid next to the varicella line, to indicate the patient has had chicken pox.

- From the Patient Summary screen, scroll down to Varicella History at the very bottom of the page.
- Click **Edit** and the **Date Entered** will auto fill. Enter the **Date of Disease**, choose the appropriate **Source** and click **Update**.

Note: To record that the patient has had varicella when you do not know the date, click the radio button under Varicella Status to “Confirmed (Yes).” Complete as much information that is known.

by	MMR				
	MMR-Varicella				
	varicella				
	meningococcal MCV4P				
	meningococcal MenACWY-TT (MenQuad...				
	Meningococcal B 4C, OMV				
	HPV9				
	Influenza, high dose				
	Influenza, injectable				
	Influenza, injectable, preservative-free				
	Influenza, intradermal, preservative-free				
	Influenza, injectable, quadrivalent, pre...				
	Influenza, live, intranasal, quadrivalent				
	Influenza-IIIV4, IM (>3yrs)				
	Influenza, injectable, quadrivalent, pre...				
	Influenza, intradermal, quadrivalent, pr...				
	Influenza, seasonal trivalent, adjuvant...				
	Influenza, injectable, Madin Darby Cani...				
	Influenza, recombinant, quadrivalent, in...				
	Influenza, injectable, MDCK, quadrivale...				
	Influenza, high dose, quadrivalent				
	Influenza, seasonal quadrivalent, adjuv...				
	pneumococcal polysaccharide				
	Pneumococcal conjugate PCV15				
	Pneumococcal conjugate PCV20				
	Td, adult, absorbed				
	Tdap				
	Td, adult, preservative free				
	Zoster recombinant				

Prev Next

Recommendations Include Vaccination Record

Add a New Vaccine to the Immunization Record

Contraindication

Vaccine	Date Entered	Practice	Phone	Edit

Varicella Status

Confirmed (Yes)
 Unknown

Varicella History

Date of Disease	Date Entered	Source	Edit	Delete
2/15/2022	4/8/2022	From Parent/Guardian	Edit	Delete
			Edit	Delete

Entering Contradictions and Objections

When you add a contraindication and/or objection, a **red flag** appears on the immunization grid. Some practices find entering this information helpful so they can distinguish between patients who have missed scheduled immunizations and those who have not received them because of a medical reason (Contraindication) or a non-medical reason (Objection).

- From the Patient Summary screen, scroll down to **Contraindication or Objection**.
- Click **Edit** and **Date Entered** will auto-fill.
- Choose the type of vaccine and click **Update**.

Note: The practice name will auto fill after clicking **Update**.

Vaccine	Date Entered	Practice	Phone	Edit	Delete
Pneumococcal conjugate PCV15	4/8/2022	Bella Pediatrics		Edit	Delete

Vaccine	Date Entered	Practice	Phone	Edit	Delete
HPV, quadrivalent	2/7/2022	Bella Pediatrics		Edit	Delete

Date of Disease	Date Entered	Source	Edit	Delete
1/1/1960	2/7/2022	From Other Source	Edit	Delete

Note: Please see patient level reports for viewing or printing a complete list of contraindications and objections.

The Vaccine Forecaster

Using the Vaccine Forecaster

This feature provides a list of immunizations due for each patient based on age, immunization history, and the CDC Immunization Schedule.

Important!

If you have entered immunizations today for the patient, make sure you have clicked **Save** or **Save Historical Dates** before clicking **Recommendations**.

- Check **Include Vaccination Record** to display a chart indicating not only the immunization dates by series, but whether each immunization is valid according to the ACIP schedule.
- Click **Recommendations**. The forecaster will display which vaccines can be given, which vaccines are recommended, and which vaccines are overdue.
 - The **Recommended Date** shows the date the next dose should be administered based on the ACIP schedule, the patient age, and previous vaccines given.
 - The **Earliest Date** shows the absolute earliest date an individual could receive the vaccine and still have it be valid. This is helpful for determining Minimum Intervals.

Id, adult, preservative free
Zoster recombinant

Recommendations Include Vaccination Record

Save Historical Dates

Add a New Vaccine to the Immunization Record

Vaccines Recommended by Tracking Schedule				
Vaccine	Earliest Date	Recommended Date	Overdue Date	Status
DTap NOS	8/29/2020	8/29/2020	8/29/2020	Recommended
Hep A	10/15/2021	10/15/2021	1/28/2022	Recommended
Hib	1/1/2021	4/1/2021	5/28/2021	Recommended
Influenza	7/1/2021	7/1/2021		Recommended
pneumococcal conjugate PCV 13	1/1/2021	1/1/2022	1/1/2022	Recommended
Polio	8/29/2020	8/29/2020	8/28/2021	Recommended
COVID-19 mRNA Pfizer (5 thru 11 yrs)		1/1/2025		Future Recommendation
HPV	1/1/2029	1/1/2031	1/28/2033	Future Recommendation
Meningococcal	1/1/2031	1/1/2031	1/28/2033	Future Recommendation
MMR	2/12/2021	1/1/2024	1/28/2027	Future Recommendation
Varicella	4/9/2021	1/1/2024	1/28/2027	Future Recommendation
Zoster recombinant	1/1/2070	1/1/2070		Future Recommendation

Vaccines Not Recommended or Conditionally Recommended by Tracking Schedule		
Vaccine	Status	Message
Hep B	Not Recommended	Completed vaccine series.
Meningococcal B	Not Recommended	Below minimum age for this high risk series.
Rotavirus	Not Recommended	Vaccine not recommended at this age; too old to initiate.

Vaccination Record			
Vaccine Group (Vaccine)	Date Administered	Status	Evaluation Reason
DTP (DTaP)	3/15/2020	VALID	
DTP (DTaP)	7/10/2020	VALID	
DTP (DTaP)	8/1/2020	INVALID	This immunization event occurred prior to the specified minimum interval for this dose.
Hep A (Hep A ped/adol 2 dose)	4/15/2021	VALID	
Hep B (Hep B peds, less than 20yrs)	1/1/2020	VALID	
Hep B (Hep B peds, less than 20yrs)	3/15/2020	VALID	
Hep B (Hep B adult >=20 yrs)	4/15/2021	VALID	
Hib (Hib-PRP-T (ActHIB, Hiberix))	7/10/2020	VALID	
Hib (Hib-PRP-T (ActHIB, Hiberix))	8/1/2020	INVALID	This immunization event occurred prior to the specified minimum interval for this dose.
MMR (MMR)	1/15/2021	VALID	
Polio (IPV)	3/15/2020	VALID	
Polio (IPV)	7/10/2020	VALID	
			This Immunization event occurred

Note: **Pink** shows completed series, **green** shows immunizations due, **blue** shows overdue dates, and all **white** shows the patient is on target with the Immunization Schedule.

Immunization Registry Reports

Using the IMR, you can generate many different reports to help you manage your practice.

Patient Level Reports are reports about an individual patient. You may print a patient level report for any person in the system.

Practice Level Reports are reports based on the patients currently associated with your practice. These reports allow you to assess vaccination coverage in different age groups, determine the amount of vaccine you administered in a particular time frame, and provide measures for quality assessment and improvement.

Key concept: A patient is considered part of your practice if the Primary Practice association for that individual is set to your practice. You may change a patient's association – and other practices have the same privilege. Each person record in the IMR can belong to only one practice at a time. This practice is considered the person's medical home.

If you print a Practice Level Report and see patients that you believe are no longer your patients – see the section on page 19 on how to indicate a person has Moved or Gone Elsewhere or is Lost to Follow-Up.

If you have a need for information that you believe is contained in the IMR, and you do not see a report that applies, please contact the Immunization Registry Manager. The IMR team can design specialized reports when necessary.

Programs:
Immunization Registry
Patient Reports
Immunization Record
Objections and Contraindications
Print Forecaster Results
Vaccine Administration Record
VFC Assessment Report
Practice Reports
Patient List by DOB
Practice View: Vaccine Coverage
Vaccines due by Practice
Not up to Date Report
Generate Labels for Recall Notices
Invalid Doses
Objections and Contraindications for Practice
Immunizations Given by Practice
Patients Immunized By Series
Number of Children Vaccinated
Patient List by Month
Vaccine List
Patient Count by Practice
Immunizations Given Overview
Immunization Quality Improvement Report

To find the report menu, you must be in a patient record first.

- Click Search Patient. Search for any patient and click select.
- Click the blue **Immunization Registry** link on the left side of the screen. All reports are on the lower left side of the screen.

Patient Reports are reports based on an individual. These include several ways of viewing the patient’s vaccine history, a report showing the vaccines due according to the Forecaster, and a report documenting the contraindications and objections you have recorded for that patient.

Practice Reports are based on all the patients currently associated with your practice. These can be run for subsets of patients based on age. These include reminder/recall reports, vaccine coverage reports, reports of patients in your practice who have received invalid doses, etc. A full list of reports and report descriptions can be found starting on page 18.

Patient Level Reports

Immunization Record

This report provides a summary of which vaccines have been administered. This is the best record to use when patients ask for their immunization histories.

- Click **Immunization Record** under Patient Reports on the left side of the screen.
- Click **Create Report**. It will open a new window using adobe reader or another .pdf reader.

Actions:

Change Practice
Search Patient
Current Patient
Vaccine Library
VAERS
Immunization Information for Providers
Immunization Information for Families & the Public
Video Tutorials IMR Use

Programs:

Immunization Registry

Patient Reports

Immunization Record

Objections and Contraindications
Print Forecaster Results
Vaccine Administration Record
VFC Assessment Report

Practice Reports

Patient List by DOB
Practice View: Vaccine Coverage
Vaccines due by Practice
Not up to Date Report
Generate Labels for Recall Notices
Invalid Doses
Objections and Contraindications for Practice
Immunizations Given by Practice
Patients Immunized By Series
Number of Children Vaccinated
Patient List by Month
Vaccine List

Patient Summary

Patient: Candy, Cotton Date of Birth: 1/1/1950 Patient Age: 7
Residence: Whiting (Town of) Practice Name: Bella Pediatrics

The Vermont Immunization Registry is a tool to assist in tracking and forecasting in overdue, based on date of birth. It is not intended to replace medical records.

Immunizations

Enter immunizations as:
 Current Historical

Status	Vaccine	Dose 1	Dose 2
	COVID-19, mRNA LNP-S, PF, Moderna	3/11/2021	5/1/2021
	COVID-19, mRNA LNP-S, PF, Pfizer		
	COVID-19, vector-nr, Janssen		
	COVID-19, rS-nanoparticle, Novavax		
	COVID-19, mRNA, 6mos-4yrs, Pfizer		
	COVID-19, mRNA, 5-11 yrs, Pfizer		
	COVID-19, mRNA LNP-S, PF, tris-sucrose, Pfizer		
	COVID-19, mRNA, 6-11 yrs, Moderna		
	COVID-19, mRNA, 6mos-<6yr, Moderna		
	COVID-19, mRNA booster, 6+ yrs, Moderna		
	COVID-19, mRNA booster, 12+ yrs, Pfizer		
	COVID-19, mRNA booster, 5-11 yrs, Pfizer		
	COVID-19, mRNA, booster, 6 mos-5yrs, Moderna		
	COVID-19, mRNA, booster, 6 mos-4 yrs, Pfizer		
	DTaP-Hep B-IPV		
	Hib (PRP-OMP)		
	Hib (PRP-T)		
	DTaP-Hib-IPV		
	pneumococcal conjugate PCV 13	10/1/2021	
	DTaP		
	DTaP, 5 pertussis antigens		
	DTaP-IPV		
	DTaP-IPV-Hib-HepB		
	IPV		

VERMONT IMMUNIZATION REGISTRY

Protecting Our Children's Health

Securely, Accurately, Confidentially

VDH Middlebury
156 South Village Cir
Suite 102
Middlebury, VT 0575
Phone (802) 388-4644

Vermont Immunization Registry
Immunization Record
Immunizations as of 04/08/2022

Patient Name: MINT CANDY

Date of Birth: 01/01/2020

<u>Vaccination</u>	<u>Dose</u>	<u>Dose</u>	<u>Dose</u>
COVID-19, mRNA LNP-S, PF, Moderna			
COVID-19, mRNA LNP-S, PF, Pfizer			
COVID-19, vector-nr, Janssen			
COVID-19, mRNA, Pfizer (2-4 yrs)			
COVID-19 mRNA Pfizer (5 thru 11 yrs)			
COVID-19, mRNA LNP-S, PF, tris-sucrose, Pfizer			
DTaP-Hep B-IPV	03/15/2020		
Hib (PRP-T)			
DTaP-Hib-IPV	07/10/2020	08/01/2020	
pneumococcal conjugate PCV 13			
DTaP			
DTaP-IPV			
DTaP-IPV-Hib-HepB			
IPV			
Hep A, adult			
Hep A, ped/adol, 2-dose			
Hep A-Hep B	04/15/2021		
Hep B, adult			
Hep B, adolescent or pediatric	01/01/2020		

Vaccine Administration Record

This report provides a history of which vaccines have been administered. It includes the vaccine, date of dose, manufacturer, and lot number, provided these fields have been completed. This is the best report to use for adults because it shows only the immunizations given.

- Click **Vaccine Administration Record** under Patient Reports on the left side of the screen.
- Click **Create Report**. Clicking “Provide Covid-19 Vaccination Record” will print a report with only COVID vaccine information. Do not click that option if you want a complete record. It will open a new window using adobe reader or another .pdf reader.

Actions:

Search Patient

Current Patient

Vaccine Library

VAERS

Immunization Information for Providers

Immunization Information for Families & the Public

Video Tutorials IMR Use

Programs:

Immunization Registry

Patient Reports

Immunization Record

Objections and Contraindications

Print Forecaster Results

Vaccine Administration Record

VFC Assessment Report

Patient Summary

Patient: Cotton, Candy Date of Birth: 1/1/1950 Patient Age: 71

Residence: Whiting (Town of) Practice Name: Bella Pediatrics

The Vermont Immunization Registry is a tool to assist in tracking and forecasting overdue, based on date of birth. It is not intended to replace medical records.

Immunizations

Enter immunizations as:

Current Historical

Status	Vaccine	Dose 1	Dose 2
	COVID-19, mRNA LNP-S, PF, Moderna	3/11/2021	5/1/2021
	COVID-19, mRNA LNP-S, PF, Pfizer		
	COVID-19, vector-nr, Janssen		
	COVID-19, mRNA, Pfizer (2-4 yrs)		
	COVID-19 mRNA Pfizer (5 thru 11 yrs)		
	COVID-19, mRNA LNP-S, PF, tris-sucro...		
	DTaP-Hep B-IPV		
	Hib (PRP-T)		
	DTaP-Hib-IPV		
	pneumococcal conjugate PCV 13	10/1/2021	

Vaccine Administration Record

Provide Covid-19 Vaccination Record

VERMONT
DEPARTMENT OF HEALTH

Vaccine Administration Record - as of 04/11/2022

Bella Pediatrics
111 Bella Lane
Burlington, VT 05401

Patient Name: CANDY COTTON
Date of Birth: 01/01/1950

Vaccine	Date of Dose	Manufacturer	Lot #
COVID-19, mRNA LNP-S, PF, Moderna	03/11/2021	MOD	36963
COVID-19, mRNA LNP-S, PF, Moderna	05/01/2021	MOD	36963
pneumococcal conjugate PCV 13	10/01/2021	MSD	98789
Hep A, adult	08/19/2010		
Td, adult, absorbed	12/31/2021		
Td, adult, absorbed	01/15/2022		

Varicella History: Yes

This record reflects only those immunizations recorded in the Vermont Immunization Registry and may not be a complete immunization history for the patient.

This is an official vaccination record from the Vermont Department of Health's Immunization Registry. For more information, contact the Vermont Immunization Registry.

Objections and Contraindications

This report provides a summary of any contraindications or objections to vaccines entered into the registry -- for an individual.

Actions:

Search Patient
Current Patient
Vaccine Library
VAERS
Immunization Information for Providers
Immunization Information for Families & the Public
Video Tutorials IMR Use

Programs:

Immunization Registry

Patient Reports

Immunization Record
Objections and Contraindications
Print Forecaster Results
Vaccine Administration Record
VFC Assessment Report

Patient Summary

Patient: Cotton, Candy Date of Birth: 1/1/1950 Patient Age:
Residence: Whiting (Town of) Practice Name: Bella Pediatrics
The Vermont Immunization Registry is a tool to assist in tracking and forecasting overdue, based on date of birth. It is not intended to replace n

Immunizations

Enter immunizations as:
 Current Historical

Status	Vaccine	Dose 1	Dose 2
	COVID-19, mRNA LNP-S, PF, Moderna	3/11/2021	5/1/2021
	COVID-19, mRNA LNP-S, PF, Pfizer		
	COVID-19, vector-nr, Janssen		
	COVID-19, mRNA, Pfizer (2-4 yrs)		
	COVID-19 mRNA Pfizer (5 thru 11 yrs)		
	COVID-19, mRNA LNP-S, PF, tris-sucro...		
	DTaP-Hep B-IPV		
	Hib (PRP-T)		
	DTaP-Hib-IPV		
	pneumococcal conjugate PCV 13	10/1/2021	

VERMONT IMMUNIZATION REGISTRY

Protecting Our Children's Health

Securely, Accurately, Confidentially

Bella Pediatrics
111 Bella Lane
Burlington, VT 05401

Contraindications and Objections

Date of Report: 04/11/2022

CANDY COTTON (01/01/1950)

Vaccine Type	Contraindication	Objection <small>(counseling provided)</small>	Hx of Varicella
HPV, quadrivalent		02/07/2022	
Pneumococcal conjugate PCV15	04/08/2022		
Varicella			Yes

Please Note:

- This record reflects only those immunizations recorded in the Vermont Immunization Registry.
- This record may not reflect the complete immunization history for the patient.
- Accuracy of this report depends on the accuracy and completeness of records entered at the practice.
- Some contraindications may be temporary. Clinician is encouraged to evaluate each patient for immunizations at each visit regardless of whether a contraindication has been recorded.
- Clinician is encouraged to evaluate each patient for immunizations at each visit regardless of whether an objection has been recorded.

Practice Level Reports

Strategies for Using Practice Level Reports

If you want a list of all the patients at your practice within a certain age group –
Use the Patient List by DOB Report.

If you need Quality Control Data (i.e., for NCQA or other projects) –
Use the Vaccine Coverage Report. This will show the percentage of patients in three specific age categories who are up to date for immunizations, and it will help you assess whether your practice is up to date for any vaccine group.

If you want to assess who in your practice is behind for immunizations –
Use the Vaccines Due by Practice report. This will list patients who are not up to date, and the specific vaccine series they are overdue for.

If you want to assess vaccine administration timing –
Use the Invalid Doses Report. Check on specific individuals by using the Forecaster and include immunization history under the patient-level reports.

If you want to estimate how much vaccine to order –
Use the Number of Patients Vaccinated, or Immunizations Given by Practice, or Patients Immunized by Series.

If you need to notify patients who are not up to date –
Use the Reminder/Recall or Not Up to Date Report if you want to find and/or notify patients not up to date for a specific series.

If you want a pre-visit vaccine forecast for a patient –
Use the Print Forecaster Results Report under patient-level reports.

If you want a copy of the vaccine information in your library –
Use the Vaccine List Report.

If you want to outreach to patients who have not received a COVID vaccine –
Use the Patient List by DOB Report with the selection of “Select only patients with no doses of COVID Vaccine.”

If you need a list of patients and which vaccines they have received –
Use the Patients Immunized by Series report.

If you need to recall patients who received a specific lot number –

Call IMR at (888) 688-4667.

If you need any other information that you believe is in the Immunization Registry –

Call the IMR Manager at (802) 951-4094.

Using the Patient Status Variable

This field, on the patient demographic page, allows a user to indicate if a patient is active at their practice, if the patient has moved or gone elsewhere, or if the patient is lost to follow-up.

Where it is: to find it, search for the patient by entering the last name, first name and date of birth. Click **Find**, and then click **Select** next to the patient you are looking for.

How to use it:

- All patients currently associated with your practice, will automatically be set as active.

- Patient ID: [text box]
- IMR Status: Active (dropdown)
- Preferred Name: [text box]
- *Primary Practice: Bella Pediatrics (dropdown, highlighted with a red arrow)
- *First Name: Candy (text box)
- *Date of Birth: 1/1/1950 (calendar icon)
- Middle Name: [text box]
- *Gender: Female (dropdown)
- *Last Name: Cotton (text box)
- *Residence: Whiting (Town of) (dropdown)
- Suffix: [dropdown]
- Out of State
- Race:
 - American Indian or Alaska Native
 - Asian Indian
 - Black or African American
 - Chinese
 - Filipino
 - Guamanian or Chamorro
- Ethnicity:

Patient of Hispanic Origin? (Check the box that best describes whether patient is Spanish/Hispanic/Latino. Check the "No" box if patient is not Spanish/Hispanic/Latino.)

No

No, not Spanish/Hispanic/Latina/Latino

- If a patient associated with your practice is now a patient at another practice, select the new practice from the drop down and click **Save**. You do not need to touch the IMR Status field.

- If a patient associated with your practice is no longer your patient and you do not know where they are now receiving care, you can set their status to Inactive. This means the IMR will no longer consider this person “your” patient, and they will not appear on your practice reports. Of course, any shots you administered to them while they were your patient will be saved in the system. There are two options for Inactive Status.
 - Inactive – Moved or Gone Elsewhere
 - Use this if a patient has moved out of state has moved with no forwarding address or the patient has moved to another practice that is unknown to you.
 - Inactive – Lost to Follow-Up
 - This status should be used for an individual who has not responded or provided adequate contact information in response to documented attempts at contact.

Once you have selected the IMR status appropriate for the patient, click **Save** at the bottom of the page.

Patient List by Date of Birth Report

This report provides a list of patients, sorted by date of birth. Printing this report will show all the patients in the practice, and within a specific age range, with their contact information. You can also print labels to contact families by mail. This report also has a filter to create a list of patients that have no doses of the COVID-19 vaccine.

- Click **Patient List by DOB** under Practice Reports on the left side of the screen.
- Enter the Patient Birth Start and End Dates. If your practice is large, you may find that you need to limit the age range and run several reports.
- Click **Create Report**.
- Labels may also be created. Choose to have the labels sorted by last name or by zip code.
- Click **Create Labels**.

Actions:
 Search Patient
 Current Patient
 Vaccine Library
 VAERS
 Immunization Information for Providers
 Immunization Information for Families & the Public
 Video Tutorials IMR Use

Programs:
 Immunization Registry
 Patient Reports
 Immunization Record
 Objections and Contraindications
 Print Forecaster Results
 Vaccine Administration Record
 VFC Assessment Report
 Practice Reports
 Patient List by DOB
 Practice View: Vaccine Coverage
 Vaccines due by Practice
 Not up to Date Report
 Generate Labels for Recall

Patient Summary
 Patient: Cotton, Candy Date of Birth: 1/1/1950 Patient Age: 72 years 3 months
 Residence: Whiting (Town of) Practice Name: Bella Pediatrics
 The Vermont Immunization Registry is a tool to assist in tracking and forecasting immunizations current overdue, based on date of birth. It is not intended to replace medical expertise.

Immunizations
 Enter Immunizations as:
 Current Historical

Status	Vaccine	Dose 1	Dose 2	Dose 3	Dose 4
	COVID-19, mRNA LNP-S, PF, Moderna	2/11/2021	5/1/2021		
	COVID-19, mRNA LNP-S, PF, Pfizer				
	COVID-19, vector-nr, Janssen				
	COVID-19, mRNA, Pfizer (2-4 yrs)				
	COVID-19 mRNA Pfizer (5 thru 11 yrs)				
	COVID-19, mRNA LNP-S, PF, tris-sucro...				
	DTaP-Hep B-IPV				
	Hib (PRP-T)				
	DTaP-Hib-IPV				
	pneumococcal conjugate PCV 13	10/1/2021			
	IPV				
	IPV-Hib-HepB				
	IPV				
	Hep A, adult	8/19/2010			
	Hep A, ped/adol, 2-dose				
	Hep A-Hep B				
	Hep B, adult				

Patient List by DOB

Patient Birth Date Start:

Patient Birth Date End:

Select only patients with no doses of COVID Vaccine.

Sort Labels By Last Name Sort Labels by Zip

VERMONT IMMUNIZATION REGISTRY
Protecting Our Children's Health
Securely, Accurately, Confidentially

Bella Pediatrics
 111 Bella Lane
 Burlington, VT 05401

Patient List by Date of Birth
 Patients Born Between 01/01/1990 and 04/11/2022
 Date of Report: 04/11/2022

Date of Birth	Patient Name	Address	Phone
01/01/2010	CANDY, MIMI	245 U.S. Route 7, Leicester, VT 05733	
01/01/2008	CANDY, PEPPERMINT	53 South Street, Whiting, VT 05778	
01/01/1999	CANDY, HARD	69 North Street, Whiting, VT 05778	

Practice View: Vaccine Coverage Report

This report provides a summary of statistics for patients between 19 months and 6 years of age, 11 to 18 years of age, and 50 years and over who are up to date for age-expected series. This report can also be customized by a user defined age range and vaccine group.

- Click **Practice View: Vaccine Coverage** under Practice Reports on the left side.
- Select the age group you would like to assess. Enter the Patient Birth Start and End Dates.
- Click **Create Report**.

Actions:

Change Practice

Search Patient

Current Patient

Vaccine Library

VAERS

Immunization Information for Providers

Immunization Information for Families & the Public

Video Tutorials IMR Use

Programs:

Immunization Registry

Patient Reports

Immunization Record

Objections and Contraindications

Print Forecaster Results

Vaccine Administration Record

VFC Assessment Report

Practice Reports

Patient List by DOB

Practice View: Vaccine Coverage

Vaccines due by Practice

Not up to Date Report

Generate Labels for Recall Notices

Invalid Doses

Objections and Contraindications for Practice

Immunizations Given by Practice

Patients Immunized by Series

Number of Children Vaccinated

Patient List by Month

Vaccine List

Patient Summary

Patient: Candy, Cotton Date of Birth: 1/1/1950 Patient Age: 73 years 6 m

Residence: Whiting (Town of) Practice Name: Bella Pediatrics

The Vermont Immunization Registry is a tool to assist in tracking and forecasting immunizations not overdue, based on date of birth. It is not intended to replace medical expertise.

Immunizations

Enter immunizations as:

Current Historical

Status	Vaccine	Dose 1	Dose 2	Dose 3
	COVID-19, mRNA LNP-S, PF, Moderna	3/11/2021	5/1/2021	12/1/2021
	COVID-19, mRNA LNP-S, PF, Pfizer			
	COVID-19, vector-nr, Janssen			
	COVID-19, rS-nanoparticle, Novavax			
	COVID-19, mRNA, 6mos-4yrs, Pfizer			
	COVID-19, mRNA, 5-11 yrs, Pfizer			
	COVID-19, mRNA LNP-S, PF, tris-sucrose, Pfizer			
	COVID-19, mRNA, 6-11 yrs, Moderna			
	COVID-19, mRNA, 6mos-<6yr, Moderna			
	COVID-19, mRNA booster, 6+ yrs, Moderna			
	COVID-19, mRNA booster, 12+ yrs, Pfizer			
	COVID-19, mRNA booster, 5-11 yrs, Pfizer			
	COVID-19, mRNA, booster, 6 mos-5yrs, Moderna			
	COVID-19, mRNA, booster, 6 mos-4 yrs, Pfizer			
	DTaP-Hep B-IPV			
	Hib (PRP-OMP)			
	Hib (PRP-T)			
	DTaP-Hib-IPV			
	pneumococcal conjugate PCV 13	10/1/2021		
	DTaP			
	DTaP, 5 pertussis antigens			
	DTaP-IPV			
	DTaP-IPV-Hib-HepB			

Practice View: Vaccine Coverage

Report Type:

Standard Assessment (intended for ages 19 months through 6 years)

Adolescent Assessment (intended for ages 11 years through 18 years)

Older Adult Assessment (intended for ages 50 years and over)

Vaccine Group Assessment (User defined age range)

[Create Report](#)

Practice View: Vaccine Coverage

Report Type:

Standard Assessment (intended for ages 19 months through 6 years)

Adolescent Assessment (intended for ages 11 years through 18 years)

Older Adult Assessment (intended for ages 50 years and over)

Vaccine Group Assessment (User defined age range)

Vaccine Group:

Patient Birth Date Start:

Patient Birth Date End:

This report is customizable by changing the birthdates to narrow age ranges. Use caution in choosing age ranges for this report, as it returns the number of patients who are 'not due for' the group.

[Create Report](#)

VERMONT IMMUNIZATION REGISTRY

Protecting Our Children's Health

Securely, Accurately, Confidentially

Bella Pediatrics

111 Bella Lane

Burlington, VT 05401

Percent Up To Date Report, by Group

Report Type: Vaccine Coverage by Group Assessment

Population Assessed: Patients Born Between 04/12/1903 and 04/11/2022

Report Date: 04/11/2022

Vaccine Group	% Patients Up To Date	# of Patients Up to Date	# of Patients In Age Group
COVID-19	25.0%	1	4

Please Note:

- Accuracy of this report depends on correct and complete records sent to the registry.
- This report excludes any invalid doses administered outside the guidelines set by the Advisory Committee for Immunization Practices.
- This report returns the number of patients who are "not due for" the group.

Vaccines Due by Practice Report

This report indicates the specific immunizations your patients are due or overdue to receive within the selected age range.

- Click **Vaccines Due by Practice** under Practice Reports on the left side.
- Select the age range you are looking for information on. Enter the more specific Patient Birth Start and End Dates.
- Click **Create Report**.
- Labels may also be created. Choose to have the labels sorted by last name or by zip code.
- Click **Create Report**.

ACTIONS:

- Change Practice
- Search Patient
- Current Patient
- Vaccine Library
- VAERS
- Immunization Information for Providers
- Immunization Information for Families & the Public
- Video Tutorials IMR Use

Programs:

- Immunization Registry

Patient Reports

- Immunization Record
- Objections and Contraindications
- Print Forecaster Results
- Vaccine Administration Record
- VFC Assessment Report

Practice Reports

- Patient List by DOB
- Practice View: Vaccine Coverage
- Vaccines due by Practice
- Not up to Date Report
- Generate Labels for Recall Notices
- Invalid Doses
- Objections and Contraindications for Practice
- Immunizations Given by Practice
- Patients Immunized By Series
- Number of Children Vaccinated
- Patient List by Month
- Vaccine List

Patient Summary

Patient: Candy, Cotton Date of Birth: 1/1/1950 Patient Age: 73 years 6 m
 Residence: Whiting (Town of) Practice Name: Bella Pediatrics

The Vermont Immunization Registry is a tool to assist in tracking and forecasting immunizations or overdue, based on date of birth. It is not intended to replace medical expertise.

Immunizations

Enter immunizations as:
 Current Historical

Status	Vaccine	Dose 1	Dose 2	Dose 3
	COVID-19, mRNA LNP-S, PF, Moderna	3/11/2021	5/1/2021	12/1/2021
	COVID-19, mRNA LNP-S, PF, Pfizer			
	COVID-19, vector-nr, Janssen			
	COVID-19, rS-nanoparticle, Novavax			
	COVID-19, mRNA, 6mos-4yrs, Pfizer			
	COVID-19, mRNA, 5-11 yrs, Pfizer			
	COVID-19, mRNA LNP-S, PF, tris-sucrose, Pfizer			
	COVID-19, mRNA, 6-11 yrs, Moderna			
	COVID-19, mRNA, 6mos-<6yr, Moderna			
	COVID-19, mRNA booster, 6+ yrs, Moderna			
	COVID-19, mRNA booster, 12+ yrs, Pfizer			
	COVID-19, mRNA booster, 5-11 yrs, Pfizer			
	COVID-19, mRNA, booster, 6 mos-5yrs, Moderna			
	COVID-19, mRNA, booster, 6 mos-4 yrs, Pfizer			
	DTaP-Hep B-IPV			
	Hib (PRP-OMP)			
	Hib (PRP-T)			
	DTaP-Hib-IPV			
	pneumococcal conjugate PCV 13	10/1/2021		
	DTaP			
	DTaP, 5 pertussis antigens			
	DTaP-IPV			
	DTaP-IPV-Hib-HepB			

Vaccines due by Practice

Report Age Range:

Adults (Over 18)
 Children (Under 18)

Patient Birth Date Start:

Patient Birth Date End:

Choose a date range of ten years or less for best results.
 If there are too many patients in a selected age range, this report may time out.

Sort Labels By Last Name Sort Labels by Zip

Bella Pediatrics
 111 Bella Lane
 Burlington, VT 05401

VERMONT IMMUNIZATION REGISTRY
Protecting Our Children's Health
Securely, Accurately, Confidentially

Vaccines Due By Practice

Population Assessed: Children Born Between 04/12/2004 and 04/11/2022
 Report Date: 04/11/2022

Patient Name	Date of Birth	Vaccine Due	Address	Phone
CANDY, PEPPERMINT	01/01/2008	COVID-19 Hep A Hep B HPV Meningococcal MMR Polio Td, adult, absorbed Varicella	53 South Stret Whiting, VT 05778	
CANDY, MINT	01/01/2010	Hep A Hep B IPV Meningococcal MMR Polio Tdap	245 U.S. Route 7 Leicester, VT 05733	

Please Note:
 •This record reflects only those immunizations recorded in the Vermont Immunization Registry.
 •Accuracy of this report depends on correct and complete records sent to the registry.

Not Up to Date Report

This report provides a list of patients who are **at all** behind on specific immunizations and their contact information. If there was a vaccine shortage and you suddenly received a vaccine shipment, you could use this report to print a list of all your patients due for that immunization.

- Click the **Not Up to Date Report** under Practice Reports on the lower left side.
- Choose a vaccine in Vaccine Group.
- Enter the Patient Birth Start and End Dates.
- Click **Create Report**.
- Labels can also be created. Choose to have the labels sorted by last name or by zip code.
- Click **Create Labels**.

Actions:
 Change Practice
 Search Patient
 Current Patient
 Vaccine Library
 VAERS
 Immunization Information for Providers
 Immunization Information for Families & the Public
 Video Tutorials IMR Use

Programs:
Immunization Registry

Patient Reports
 Immunization Record
 Objections and Contraindications
 Print Forecaster Results
 Vaccine Administration Record
 VFC Assessment Report

Practice Reports
 Patient List by DOB
 Practice View: Vaccine Coverage
 Vaccines due by Practice
Not up to Date Report

Generate Labels for Recall Notices
 Invalid Doses
 Objections and Contraindications for Practice
 Immunizations Given by Practice
 Patients Immunized by Series
 Number of Children Vaccinated
 Patient List by Month

Patient Summary

Patient: Candy, Cotton Date of Birth: 1/1/1950 Patient Age: 73 years 6 m
 Residence: Whiting (Town of) Practice Name: Bella Pediatrics

Immunizations

Enter immunizations as:
 Current Historical

Status	Vaccine	Dose 1	Dose 2	Dose 3
	COVID-19, mRNA LNP-S, PF, Moderna	3/11/2021	5/1/2021	12/1/2021
	COVID-19, mRNA LNP-S, PF, Pfizer			
	COVID-19, vector-nr, Janssen			
	COVID-19, rS-nanoparticle, Novavax			
	COVID-19, mRNA, 6mos-4yrs, Pfizer			
	COVID-19, mRNA, 5-11 yrs, Pfizer			
	COVID-19, mRNA LNP-S, PF, tris-sucrose, Pfizer			
	COVID-19, mRNA, 6-11 yrs, Moderna			
	COVID-19, mRNA, 6mos-<6yr, Moderna			
	COVID-19, mRNA booster, 6+ yrs, Moderna			
	COVID-19, mRNA booster, 12+ yrs, Pfizer			
	COVID-19, mRNA booster, 5-11 yrs, Pfizer			
	COVID-19, mRNA, booster, 6 mos-5yrs, Moderna			
	COVID-19, mRNA, booster, 6 mos-4 yrs, Pfizer			
	DTaP-Hep B-IPV			
	Hib (PRP-OMP)			
	Hib (PRP-T)			
	DTaP-Hib-IPV			
	pneumococcal conjugate PCV 13	10/1/2021		
	DTaP			
	DTaP, 5 pertussis antigens			
	DTaP-IPV			
	DTaP-IPV/Hib-HepB			

Not up to Date Report

Vaccine Group:

Patient Birth Date Start:

Patient Birth Date End:

Choose a date range of ten years or less for best results.
 If there are too many patients in a selected age range, this report may time out.

Sort Labels By Last Name Sort Labels by Zip

Protecting Our Children's Health

Securely, Accurately, Confidentially

Bella Pediatrics
 111 Bella Lane
 Burlington, VT 05401

"Not Up To Date" Report, by Vaccine Group
 Patients Born Between 01/01/1900 and 04/11/2022
 Date of Report: 04/11/2022

Vaccine	Recommended Date	Date of Birth	Patient Name	Address	Phone
Tdap	02/12/2022	01/01/1950	COTTON, CANDY	25 Main Street Whiting, VT 05778	
Td, adult, absorbed	08/15/2007	01/01/1999	CANDY, HARD	69 North Street Whiting, VT 05778	
Td, adult, absorbed	03/29/2015	01/01/2008	CANDY, PEPPERMINT	53 South Street Whiting, VT 05778	
Tdap	01/01/2017	01/01/2010	CANDY, MINT	245 U.S. Route 7 Leicester, VT 05733	

<Important: Accuracy of this report depends on the accuracy and completeness of records entered at your practice.>

Recall/Reminder System: Generating Labels for Recall Notices

The Reminder/Recall system provides mailing labels to patients, or parents of patients under the age of 18 years, who are **significantly** behind on immunizations. These labels can be generated for all immunizations or for a specific series.

Note: Patients ≤18 months of age will appear on this list if they are overdue by 3+ months. Older patients will appear if they are overdue by 6+ months.

- Click **Generate Labels for Recall Notices Report** under Practice Reports on the left side of the screen.
- Choose the Vaccine Group
- Enter the Patient Birth Start and End Dates.
- Check “VT Addresses Only” if you only want to recall patients with Vermont addresses.
- Click **Create Report**.
- Select patients to include using the check boxes or choose **Select All**. Note that this display shows whether you have and when you have printed recall notices for this person in the past to prevent unnecessary or annoying multiple mailings.
- Choose to print labels sorted by either last name or zip code.
 - Printing by last name will help you spot multiple mailings going to a single family. Printing by zip code may save money if you are using bulk mail.
- Click **Create Labels**.

Actions:
 Search Patient
 Current Patient
 Vaccine Library
 VAERS
 Immunization Information for Providers
 Immunization Information for Families & the Public
 Video Tutorials IMR Use

Programs:
 Immunization Registry
 Patient Reports
 Immunization Record
 Objections and Contraindications
 Print Forecaster Results
 Vaccine Administration Record
 VFC Assessment Report
Practice Reports
 Patient List by DOB
 Practice View: Vaccine Coverage
 Vaccines due by Practice
 Not up to Date Report
 Generate Labels for Recall Notices
 Invalid Doses
 Objections and Contraindications for Practice

Patient Summary
 Patient: Cotton, Candy Date of Birth: 1/1/1950 Patient Age: 72 years 3 m
 Residence: Whiting (Town of) Practice Name: Bella Pediatrics
The Vermont Immunization Registry is a tool to assist in tracking and forecasting immunizations overdue, based on date of birth. It is not intended to replace medical expertise.

Immunizations
 Enter Immunizations as:
 Current Historical

Status	Vaccine	Dose 1	Dose 2	Dose 3
	COVID-19, mRNA LNP-S, PF, Moderna	3/11/2021	5/11/2021	
	COVID-19, mRNA LNP-S, PF, Pfizer			
	COVID-19, vector-nr, Janssen			
	COVID-19, mRNA, Pfizer (2-4 yrs)			
	COVID-19 mRNA Pfizer (5 thru 11 yrs)			
	COVID-19, mRNA LNP-S, PF, tris-sucro...			
	DTaP-Hep B-IPV			
	Hib (PRP-T)			
	DTaP-Hib-IPV			
	pneumococcal conjugate PCV 13	10/1/2021		
	DTaP			
	DTaP-IPV			
	DTaP-IPV-Hib-HepB			
	IPV			
	Hep A, adult	8/19/2010		
	Hep A, ped/adol, 2-dose			
	Hep B, adolescent or pediatric			
	Hep B, adjuvanted			
	rotavirus, pentavalent			
	rotavirus, monovalent			

Generate Labels for Recall Notices

Vaccine Group:

Patient Birth Date Start:

Patient Birth Date End:

VT Addresses Only

Generate Labels for Recall Notices

Vaccine Group:

Patient Birth Date Start:

Patient Birth Date End:

VT Addresses Only

Report Results:

Select Patients	First Name	Last Name	Date of Birth	Date Last Recall Printed	Number Recalls Printed
<input type="checkbox"/>	Mint	Candy	1/1/2010		0
<input type="checkbox"/>	Peppermint	Candy	1/1/2008		0
<input type="checkbox"/>	Hard	Candy	1/1/1999		0
<input type="checkbox"/>	Candy	Cotton	1/1/1950		0

Sort Labels By Last Name Sort Labels by Zip

Invalid Doses Report

This report summarizes all the invalid doses given at your practice for a certain age range. It details who received the invalid dose, what was given, and the date it was given. Invalid doses are those found to conflict with the ACIP immunization schedule – too early, too late, in conflict with another vaccine group, or too close to a previous dose.

- Click **Invalid Doses** under Practice Reports on the lower left side.
- Enter Patient Start and End Birth Dates.
- Click **Create Report**.

Actions:

Change Practice
Search Patient
Current Patient
Vaccine Library
VAERS
Immunization Information for Providers
Immunization Information for Families & the Public
Video Tutorials IMR Use

Programs:

Immunization Registry

Patient Reports

Immunization Record
Objections and Contraindications
Print Forecaster Results
Vaccine Administration Record
VFC Assessment Report

Practice Reports

Patient List by DOB
Practice View: Vaccine Coverage
Vaccines due by Practice
Not up to Date Report
Generate Labels for Recall Notices
Invalid Doses
Objections and Contraindications for Practice
Immunizations Given by Practice
Patients Immunized By Series
Number of Children Vaccinated
Patient List by Month
Vaccine List

Patient Summary

Patient: Candy, Cotton Date of Birth: 1/1/1950 Patient Age: 7
Residence: Whiting (Town of) Practice Name: Bella Pediatrics

The Vermont Immunization Registry is a tool to assist in tracking and forecasting im-
overdue, based on date of birth. It is not intended to replace med-

Immunizations

Enter immunizations as:
 Current Historical

Status	Vaccine	Dose 1	Dose 2
	COVID-19, mRNA LNP-S, PF, Moderna	3/11/2021	5/1/2021
	COVID-19, mRNA LNP-S, PF, Pfizer		
	COVID-19, vector-nr, Janssen		
	COVID-19, rS-nanoparticle, Novavax		
	COVID-19, mRNA, 6mos-4yrs, Pfizer		
	COVID-19, mRNA, 5-11 yrs, Pfizer		
	COVID-19, mRNA LNP-S, PF, tris- sucrose, Pfizer		
	COVID-19, mRNA, 6-11 yrs, Moderna		
	COVID-19, mRNA, 6mos-<6yr, Moderna		
	COVID-19, mRNA booster, 6+ yrs, Moderna		
	COVID-19, mRNA booster, 12+ yrs, Pfizer		
	COVID-19, mRNA booster, 5-11 yrs, Pfizer		
	COVID-19, mRNA, booster, 6 mos-5yrs, Moderna		
	COVID-19, mRNA, booster, 6 mos-4		
	DTaP-Hep B-IPV		
	Hib (PRP-OMP)		
	Hib (PRP-T)		
	DTaP-Hib-IPV		
	pneumococcal conjugate PCV 13	10/1/2021	
	DTaP		
	DTaP, 5 pertussis antigens		
	DTaP-IPV		
	DTaP-IPV-Hib-HepB		
	IPV		

Invalid Doses

Patient Birth Date Start:

Patient Birth Date End:

VERMONT IMMUNIZATION REGISTRY

Protecting Our Children's Health

Securely, Accurately, Confidentially

Bella Pediatrics

111 Bella Lane
Burlington, VT 05401

Invalid Doses

Population Assessed: Patients Born Between 1/1/1950 and 4/11/2022
Report Date: 04/11/2022

Last Name	First Name	Date of Birth	Invalid Immunization	Date of Invalid Immunization	Invalid Reason Message
COTTON	CANDY	01/01/1950	Td, adult, absorbed	01/15/2022	This immunization event occurred prior to the specified minimum interval for this dose.
CANDY	PEPPERMINT	01/01/2008	Hep A ped/adol 2 dose	08/01/2009	This immunization event occurred prior to the specified minimum interval for this dose.

Please Note:
• Invalid doses are doses administered outside the guidelines set by the Advisory Committee for Immunization Practices (ACIP).

Immunizations Given by Practice

This report provides a list of the standard vaccines with the number of doses that were reported during a specific time frame, separated by age groups. This report is designed to help practices reconcile inventory and estimate need for ordering in the Vaccine Inventory Management System (VIMS).

- Click **Immunizations Given by Practice** under Practice Reports on the left side.
- Enter the start and end dates for the selected time period.
- Click **Create Report**.

Practice: IMR Test 2 Patient: Donut, Dunk

Actions:
 Change Practice
 Search Patient
 Current Patient
 Vaccine Library
 VAERS
 Immunization Information for Providers
 Immunization Information for Families & the Public
 Video Tutorials IMR Use

Programs:
 Immunization Registry

Patient Reports
 Immunization Record
 Objections and Contraindications
 Print Forecaster Results
 Vaccine Administration Record
 VFC Assessment Report

Practice Reports
 Patient List by DOB
 Practice View: Vaccine Coverage
 Vaccines due by Practice
 Not up to Date Report
 Generate Labels for Recall Notices
 Invalid Doses
 Objections and Contraindications for Practice
 Immunizations Given by Practice
 Patients Immunized by Series
 Number of Children Vaccinated
 Patient List by Month
 Vaccine List
 Patient Count by Practice
 Immunizations Given Overview

Patient Summary
 Patient: Donut, Dunk Date of Birth: 6/1/2010 Patient Age: 13 years 1 months
 Residence: Addison Practice Name: IMR Test 2
The Vermont Immunization Registry is a tool to assist in tracking and forecasting immunizations coverage, based on date of birth. It is not intended to replace medical expertise.

Immunizations
 Enter Immunizations as:
 Current Historical

Status	Vaccine	Dose 1	Dose 2	Dose 3
	COVID-19, mRNA LNP-S, PF, Moderna	12/25/2021	1/30/2022	
	COVID-19, mRNA booster, 6+ yrs, Moderna	12/25/2022		
	COVID-19, mRNA LNP-S, PF, Pfizer			
	COVID-19, vector-nr, Janssen			
	COVID-19, rS-nanoparticle, Novavax			
	COVID-19, mRNA, 6mos-4yrs, Pfizer			
	COVID-19, mRNA, 5-11 yrs, Pfizer			
	COVID-19, mRNA LNP-S, PF, tris-sucrose, Pfizer			
	COVID-19, mRNA, 6-11 yrs, Moderna			
	COVID-19, mRNA, 6mos-<6yr, Moderna			
	COVID-19, mRNA booster, 12+ yrs, Pfizer			
	COVID-19, mRNA booster, 5-11 yrs, Pfizer			
	COVID-19, mRNA, booster, 6 mos-5yrs, Moderna			
	COVID-19, mRNA booster, 6 mos-4 yrs, Pfizer			
	DTaP-Hep B-IPV			
	DTaP-Hib-IPV	8/10/2010	10/21/2010	12/25/2010
	pneumococcal conjugate PCV 13	8/10/2010	10/21/2010	12/25/2010
	DTaP			
	DTaP, 5 pertussis antigens			
	DTaP-IPV			
	DTaP-IPV-Hib-HepB			
	IPV	7/30/2014		
	Hep A, ped/adol, 2-dose	8/30/2011	1/30/2012	
	Hep A, adult			

Immunizations Given by Practice

Start Date:

End Date:

VERMONT IMMUNIZATION REGISTRY
 Consolidated Immunization Histories
 Informed Health Care

IMR Test 2
 456 Notarial Street
 Suite 2
 Winooski, VT 05404
 Phone (802) 222-2222

Immunizations Administered By Practice
 Between 1/1/2021 and 12/31/2021
 Date of Report: 07/12/2023

Vaccine	Age < 1 yr	Age 1-4 yr	Age 7-18 yr	Age 19 and over	TOTAL
COVID-19, mRNA LNP-S, PF, Moderna	0	2	8	15	25
COVID-19, mRNA LNP-S, PF, Pfizer	0	0	7	16	23
COVID-19, vector-nr, Janssen	0	0	0	4	4
COVID-19, rS-nanoparticle, Novavax	0	0	0	0	0
COVID-19, mRNA, 6mos-4yrs, Pfizer	0	1	0	0	1
COVID-19, mRNA, 5-11 yrs, Pfizer	0	4	2	0	6
COVID-19, mRNA LNP-S, PF, tris-sucrose, Pfizer	0	0	0	0	0
COVID-19, mRNA, 6-11 yrs, Moderna	0	0	0	0	0
COVID-19, mRNA, 6mos-6yr, Moderna	0	0	0	0	0
COVID-19, mRNA booster, 6+ yrs, Moderna	0	0	0	1	1
COVID-19, mRNA booster, 12+ yrs, Pfizer	0	0	0	0	0
COVID-19, mRNA booster, 5-11 yrs, Pfizer	0	0	0	0	0
COVID-19, mRNA booster, 6 mos-5yrs, Moderna	0	0	0	0	0
COVID-19, mRNA booster, 6 mos-4 yrs, Pfizer	0	0	0	0	0
COVID-19, mRNA booster, 6 mos-4 yrs, Pfizer	0	0	0	0	0
COVID-19, mRNA booster, 6 mos-4 yrs, Pfizer	0	0	0	0	0
DTaP-Hep B-IPV	0	0	0	0	0
DTaP-Hib-IPV	0	0	0	0	0
Hib (PRP-OMF)	0	0	0	0	0
Hib (PRP-T)	0	1	0	0	1
DTaP-Hib-IPV	3	1	0	0	4
pneumococcal conjugate PCV 13	3	2	0	0	5

Page 1 of 4

VERMONT DEPARTMENT OF HEALTH

Vermont Immunization Registry
 (888) 688-4667
 IMR@vermont.gov

This report provides a list of all immunizations within a certain series given over a specified period. During an outbreak or pandemic, practices find this type of report useful for seeing which patients in their practice had already received a specific vaccine series.

- Click **Patients Immunized by Series** under Practice Reports on the left side.
- Choose the Vaccine Group.
- Enter the start and end dates for the selected time period. Select how you would like the patients sorted (by last name or date of birth).
- Click **Create Report**.

Actions:

- Change Practice
- Search Patient
- Current Patient
- Vaccine Library
- VAERS
- Immunization Information for Providers
- Immunization Information for Families & the Public
- Video Tutorials IMR Use

Programs:

- Immunization Registry**

Patient Reports

- Immunization Record
- Objections and Contraindications
- Print Forecaster Results
- Vaccine Administration Record
- VFC Assessment Report

Practice Reports

- Patient List by DOB
- Practice View: Vaccine Coverage
- Vaccines due by Practice
- Not up to Date Report
- Generate Labels for Recall Notices
- Invalid Doses
- Objections and Contraindications for Practice
- Immunizations Given by Practice
- Patients Immunized by Series**
- Number of Children Vaccinated
- Patient List by Month
- Vaccine List
- Patient Count by Practice

Patient Summary

Patient: Candy, Cotton Date of Birth: 1/1/1950 Patient Age: 73
 Residence: Whiting (Town of) Practice Name: Bella Pediatrics

The Vermont Immunization Registry is a tool to assist in tracking and forecasting immunization coverage, based on date of birth. It is not intended to replace medical records.

Immunizations

Enter immunizations as:
 Current Historical

Status	Vaccine	Dose 1	Dose 2	Dose 3
	COVID-19, mRNA LNP-S, PF, Moderna	3/11/2021	5/1/2021	12/1/2021
	COVID-19, mRNA LNP-S, PF, Pfizer			
	COVID-19, vector-nr, Janssen			
	COVID-19, rS-nanoparticle, Novavax			
	COVID-19, mRNA, 6mos-4yrs, Pfizer			
	COVID-19, mRNA, 5-11 yrs, Pfizer			
	COVID-19, mRNA LNP-S, PF, tris-sucrose, Pfizer			
	COVID-19, mRNA, 6-11 yrs, Moderna			
	COVID-19, mRNA, 6mos-<6yr, Moderna			
	COVID-19, mRNA booster, 6+ yrs, Moderna			
	COVID-19, mRNA booster, 12+ yrs, Pfizer			
	COVID-19, mRNA booster, 5-11 yrs, Pfizer			
	COVID-19, mRNA, booster, 6 mos-5yrs, Moderna			
	COVID-19, mRNA, booster, 6 mos-4 yrs, Pfizer			
	DTaP-Hep B-IPV			
	Hib (PRP-OMP)			
	Hib (PRP-T)			
	DTaP-Hib-IPV			
	Conjugate PCV 13	10/1/2021		
	DTaP, 5 pertussis antigens			
	DTaP-IPV			
	DTaP-IPV-Hib-HepB			
	IPV			

Patients Immunized By Series

Vaccine Group:

Start Date:

End Date:

Sort Report by:
 Last Name
 Date of Birth
 Active Patients Only

VERMONT IMMUNIZATION REGISTRY

Protecting Our Children's Health

Securely, Accurately, Confidentially

Bella Pediatrics
 111 Bella Lane
 Burlington, VT 05401

Patients Immunized by Vaccine Group

Vaccine Group: COVID-19
 Patients Immunized Between 12/15/2020 and 12/31/2021
Date of Report: 6/4/2022
 ACTIVE PATIENTS ONLY

Date of Birth	Patient Name	Vaccine Name	Date Administered
01/01/1950	COTTON, CANDY	COVID-19, mRNA LNP-S, PF, Moderna	05/01/2021
01/01/1950	COTTON, CANDY	COVID-19, mRNA LNP-S, PF, Moderna	03/11/2021
01/01/2008	CANDY, PEPPERMINI	COVID-19, mRNA LNP-S, PF, tris-sucrose, Pfizer	11/01/2021
01/01/2010	CANDY, MINY	COVID-19, mRNA LNP-S, PF, tris-sucrose, Pfizer	12/15/2021
01/01/2010	CANDY, MINY	COVID-19, mRNA LNP-S, PF, tris-sucrose, Pfizer	11/01/2021

Please Note:

- This record reflects only those immunizations recorded in the Vermont Immunization Registry.
- This record may not reflect the complete immunization history for the patient.
- Accuracy of this report depends on the accuracy and completeness of records entered at the practice.

Page 1 of 1

Vermont Immunization Registry
 (888) 688-4667
 IMR@virenet.vt.gov

28

Number of Children Vaccinated Report

This report provides the number of patients in the practice who have been immunized within a certain timeframe (e.g., within the past month), broken down into Vaccines for Children (VFC) eligibility classification groups. This report is designed to help practices complete the VFC Enrollment Form provided and requested by the Immunization Program.

- Click **Number of Children Vaccinated** under Practice Reports on the left side.
- Enter the time period. We recommend the last 12 months.
- Click **Create Report**.

Actions:

- Change Practice
- Search Patient
- Current Patient
- Vaccine Library
- VAERS
- Immunization Information for Providers
- Immunization Information for Families & the Public
- Video Tutorials IMR Use

Programs:

- Immunization Registry**

Patient Reports

- Immunization Record
- Objections and Contraindications
- Print Forecaster Results
- Vaccine Administration Record
- VFC Assessment Report

Practice Reports

- Patient List by DOB
- Practice View: Vaccine Coverage
- Vaccines due by Practice
- Not up to Date Report
- Generate Labels for Recall Notices
- Invalid Doses
- Objections and Contraindications for Practice
- Immunizations Given by Practice
- Patients Immunized By Series
- Number of Children Vaccinated**
- Patient List by Month
- Vaccine List

Patient Summary

Patient: Candy, Cotton Date of Birth: 1/1/1950 Patient Age: 73
 Residence: Whiting (Town of) Practice Name: Bella Pediatrics

The Vermont Immunization Registry is a tool to assist in tracking and forecasting immunization coverage, based on date of birth. It is not intended to replace medical records.

Immunizations

Enter immunizations as:
 Current Historical

Status	Vaccine	Dose 1	Dose 2	Dose 3
	COVID-19, mRNA LNP-S, PF, Moderna	3/11/2021	5/11/2021	1
	COVID-19, mRNA LNP-S, PF, Pfizer			
	COVID-19, vector-nr, Janssen			
	COVID-19, rS-nanoparticle, Novavax			
	COVID-19, mRNA, 6mos-4yrs, Pfizer			
	COVID-19, mRNA, 5-11 yrs, Pfizer			
	COVID-19, mRNA LNP-S, PF, tris-sucrose, Pfizer			
	COVID-19, mRNA, 6-11 yrs, Moderna			
	COVID-19, mRNA, 6mos-<6yr, Moderna			
	COVID-19, mRNA booster, 6+ yrs, Moderna			
	COVID-19, mRNA booster, 12+ yrs, Pfizer			
	COVID-19, mRNA booster, 5-11 yrs, Pfizer			
	COVID-19, mRNA, booster, 6 mos-5yrs, Moderna			
	COVID-19, mRNA, booster, 6 mos-4 yrs, Pfizer			
	DTaP-Hep B-IPV			
	Hib (PRP-OMP)			
	Hib (PRP-T)			
	DTaP-Hib-IPV			
	pneumococcal conjugate PCV 13	10/1/2021		
	Polio (IPV) - 4 doses			
	Polio (IPV) - 5th dose			
	Polio (IPV) - 6th dose			
	Polio (IPV) - 7th dose			
	Polio (IPV) - 8th dose			
	Polio (IPV) - 9th dose			
	Polio (IPV) - 10th dose			
	Polio (IPV) - 11th dose			
	Polio (IPV) - 12th dose			
	Polio (IPV) - 13th dose			
	Polio (IPV) - 14th dose			
	Polio (IPV) - 15th dose			
	Polio (IPV) - 16th dose			
	Polio (IPV) - 17th dose			
	Polio (IPV) - 18th dose			
	Polio (IPV) - 19th dose			
	Polio (IPV) - 20th dose			
	Polio (IPV) - 21st dose			
	Polio (IPV) - 22nd dose			
	Polio (IPV) - 23rd dose			
	Polio (IPV) - 24th dose			
	Polio (IPV) - 25th dose			
	Polio (IPV) - 26th dose			
	Polio (IPV) - 27th dose			
	Polio (IPV) - 28th dose			
	Polio (IPV) - 29th dose			
	Polio (IPV) - 30th dose			
	Polio (IPV) - 31st dose			
	Polio (IPV) - 32nd dose			
	Polio (IPV) - 33rd dose			
	Polio (IPV) - 34th dose			
	Polio (IPV) - 35th dose			
	Polio (IPV) - 36th dose			
	Polio (IPV) - 37th dose			
	Polio (IPV) - 38th dose			
	Polio (IPV) - 39th dose			
	Polio (IPV) - 40th dose			
	Polio (IPV) - 41st dose			
	Polio (IPV) - 42nd dose			
	Polio (IPV) - 43rd dose			
	Polio (IPV) - 44th dose			
	Polio (IPV) - 45th dose			
	Polio (IPV) - 46th dose			
	Polio (IPV) - 47th dose			
	Polio (IPV) - 48th dose			
	Polio (IPV) - 49th dose			
	Polio (IPV) - 50th dose			
	Polio (IPV) - 51st dose			
	Polio (IPV) - 52nd dose			
	Polio (IPV) - 53rd dose			
	Polio (IPV) - 54th dose			
	Polio (IPV) - 55th dose			
	Polio (IPV) - 56th dose			
	Polio (IPV) - 57th dose			
	Polio (IPV) - 58th dose			
	Polio (IPV) - 59th dose			
	Polio (IPV) - 60th dose			
	Polio (IPV) - 61st dose			
	Polio (IPV) - 62nd dose			
	Polio (IPV) - 63rd dose			
	Polio (IPV) - 64th dose			
	Polio (IPV) - 65th dose			
	Polio (IPV) - 66th dose			
	Polio (IPV) - 67th dose			
	Polio (IPV) - 68th dose			
	Polio (IPV) - 69th dose			
	Polio (IPV) - 70th dose			
	Polio (IPV) - 71st dose			
	Polio (IPV) - 72nd dose			
	Polio (IPV) - 73rd dose			
	Polio (IPV) - 74th dose			
	Polio (IPV) - 75th dose			
	Polio (IPV) - 76th dose			
	Polio (IPV) - 77th dose			
	Polio (IPV) - 78th dose			
	Polio (IPV) - 79th dose			
	Polio (IPV) - 80th dose			
	Polio (IPV) - 81st dose			
	Polio (IPV) - 82nd dose			
	Polio (IPV) - 83rd dose			
	Polio (IPV) - 84th dose			
	Polio (IPV) - 85th dose			
	Polio (IPV) - 86th dose			
	Polio (IPV) - 87th dose			
	Polio (IPV) - 88th dose			
	Polio (IPV) - 89th dose			
	Polio (IPV) - 90th dose			
	Polio (IPV) - 91st dose			
	Polio (IPV) - 92nd dose			
	Polio (IPV) - 93rd dose			
	Polio (IPV) - 94th dose			
	Polio (IPV) - 95th dose			
	Polio (IPV) - 96th dose			
	Polio (IPV) - 97th dose			
	Polio (IPV) - 98th dose			
	Polio (IPV) - 99th dose			
	Polio (IPV) - 100th dose			

Number of Children Vaccinated

Start Date:

End Date:

This report can be used to estimate the number of children your practice will vaccinate in the next year for the Vaccines for Children (VFC) Program. Be sure to use a sizeable age range (12 months is ideal). If you have only 6 months of data, choose a 6 month date range and multiply the results by 2. If you have 3 months of data, choose a 3 month date range and multiply the results by 4. Remember to account for seasonal variation in immunizations.

VERMONT IMMUNIZATION REGISTRY

Protecting Our Children's Health

Securely, Accurately, Confidentially

Bella Pediatrics
111 Bella Lane
Burlington, VT 05401

Number of Children Vaccinated

Between 1/1/2021 and 12/31/2021

Date of Report: 04/11/2022

	< 1 Year	1 - 6 Years	7 - 18 Years	Total
All Children	0	1	2	3
VFC Eligible Patients	0	0	0	0
Medicaid	0	0	0	0
No Health Insurance	0	0	0	0
American Indian or Alaska Native	0	0	0	0
Underinsured	0	0	0	0
Non-VFC Eligible Patients	0	0	0	0
S-CHIP	0	0	0	0
Insured	0	0	0	0

Please Note:

- This record reflects only those immunizations recorded in the Vermont Immunization Registry.
- This record may not reflect the complete immunization history for the patient.
- Accuracy of this report depends on the accuracy and completeness of records entered at the practice.
- If your practice is not reporting VFC eligibility for every immunization, these numbers may not be accurate.

Vaccine List Report

This report provides a printable summary of all the vaccine series in your practice’s library, separated out by lot number. You can also find this information by clicking on “Vaccine Library” on the left, however, this report will allow you to print it out.

- Click **Vaccine List** under Practice Reports on the left side.
- Select your practice from the list.
- Click **Create Report**.

Immunization Information for Families & the Public
Video Tutorials IMR Use

Programs:

Immunization Registry

Patient Reports

Immunization Record

Objections and Contraindications

Print Forecaster Results

Vaccine Administration Record

VFC Assessment Report

Practice Reports

Patient List by DOB

Practice View: Vaccine Coverage

Vaccines due by Practice

Not up to Date Report

Generate Labels for Recall Notices

Invalid Doses

Objections and Contraindications for Practice

Immunizations Given by Practice

Patients Immunized By Series

Number of Children Vaccinated

Patient List by Month

Vaccine List

Patient Count by Practice

Immunizations Given Overview

Immunization Quality Improvement Report

Enter immunizations as:

Current Historical

Status	Vaccine	Dose 1	Dose 2
	COVID-19, mRNA LNP-S, PF, Moderna	3/11/2021	5/1/2021
	COVID-19, mRNA LNP-S, PF, Pfizer		
	COVID-19, vector-nr, Janssen		
	COVID-19, rS-nanoparticle, Novavax		
	COVID-19, mRNA, 6mos-4yrs, Pfizer		
	COVID-19, mRNA, 5-11 yrs, Pfizer		
	COVID-19, mRNA LNP-S, PF, tris-sucrose, Pfizer		
	COVID-19, mRNA, 6-11 yrs, Moderna		
	COVID-19, mRNA, 6mos-<6yr, Moderna		
	COVID-19, mRNA booster, 6+ yrs, Moderna		
	COVID-19, mRNA booster, 12+ yrs, Pfizer		
	COVID-19, mRNA booster, 5-11 yrs, Pfizer		
	COVID-19, mRNA, booster, 6 mos-5yrs, Moderna		
	COVID-19, mRNA, booster, 6 mos-4 yrs, Pfizer		
	DTaP-Hep B-IPV		
	Hib (PRP-OMP)		
	Hib (PRP-T)		
	DTaP-Hib-IPV		
	pneumococcal conjugate PCV 13	10/1/2021	
	DTaP		
	DTaP, 5 pertussis antigens		
	DTaP-IPV		
	HepB		
	Hep A, adult	8/19/2010	
	Hep A, ped/adol, 2-dose		
	Hep A-Hep B		
	Hep B, adult		

VERMONT IMMUNIZATION REGISTRY

Protecting Our Children's Health

Securely, Accurately, Confidentially

Bella Pediatrics

111 Bella Lane
Burlington, VT 05401

Vaccine List

Date of Report: 04/11/2022

Vaccine	ExpDate	Lot	Manufacturer
COVID-19, mRNA LNP-S, PF, Pfizer	06/30/2022	H123FZ	Pfizer, Inc
COVID-19, mRNA LNP-S, PF, tris-sucros	10/01/2022	F25963	Pfizer, Inc
COVID-19, mRNA LNP-S, PF, tris-sucros	12/31/2022	M32691	Pfizer, Inc
Influenza, high dose	06/15/2022	FH8907	Sanofi Pasteur
Influenza, high dose	12/20/2023	PN1234	Sanofi Pasteur

30

Patient Count by Practice Report

This report provides the number of patients in the practice by two age categories (All patients or 19 to 35-month old's). This report specifies the number of patients in these groups who have two or more recorded immunizations, are Vaccines for Children (VFC) eligible, and are enrolled in Medicaid.

Note: All patient age categories are separated into <1 year, 1-6 years, 7-17 years, 18-64 years, and 65+.

- Click **Patient Count by Practice** under Practice Reports on the left side.
- Select your practice from the drop-down list.
- Select the age category that you wish to look up.
- Click **Create Report**.

Immunization Information for Providers

Immunization Information for Families & the Public

Video Tutorials IMR Use

Programs:

Immunization Registry

Patient Reports

Immunization Record

Objections and Contraindications

Print Forecaster Results

Vaccine Administration Record

VFC Assessment Report

Practice Reports

Patient List by DOB

Practice View: Vaccine Coverage

Vaccines due by Practice

Not up to Date Report

Generate Labels for Recall Notices

Invalid Doses

Objections and Contraindications for Practice

Immunizations Given by Practice

Patients Immunized By Series

Number of Children Vaccinated

Patient List by Month

Vaccine List

Patient Count by Practice

Immunizations Given Overview

Immunization Quality Improvement Report

Immunizations			
Enter immunizations as:			
<input checked="" type="radio"/> Current <input type="radio"/> Historical			
Status	Vaccine	Dose 1	Dose 2
	COVID-19, mRNA LNP-S, PF, Moderna	3/11/2021	5/1/2021
	COVID-19, mRNA LNP-S, PF, Pfizer		
	COVID-19, vector-nr, Janssen		
	COVID-19, rS-nanoparticle, Novavax		
	COVID-19, mRNA, 6mos-4yrs, Pfizer		
	COVID-19, mRNA, 5-11 yrs, Pfizer		
	COVID-19, mRNA LNP-S, PF, tris-sucrose, Pfizer		
	COVID-19, mRNA, 6-11 yrs, Moderna		
	COVID-19, mRNA, 6mos-<6yr, Moderna		
	COVID-19, mRNA booster, 6+ yrs, Moderna		
	COVID-19, mRNA booster, 12+ yrs, Pfizer		
	COVID-19, mRNA booster, 5-11 yrs, Pfizer		
	COVID-19, mRNA, booster, 6 mos-5yrs, Moderna		
	COVID-19, mRNA, booster, 6 mos-4 yrs, Pfizer		
	DTaP-Hep B-IPV		
	Hib (PRP-OMP)		
	Hib (PRP-T)		
	DTaP-Hib-IPV		
	pneumococcal conjugate PCV 13	10/1/2021	
	DTaP		
	DTaP, 5 pertussis antigens		
	DTaP-IPV		
	DTaP-IPV/Hib-HepB		
	Hep A, ped/adol, 2-dose	8/19/2010	
	Hep A-Hep B		
	Hep B, adult		

Patient Count by Practice

Age Category:

All patients

19-35 month olds

*Excel report includes only 2+ immunizations

VERMONT IMMUNIZATION REGISTRY

Protecting Our Children's Health

Securely, Accurately, Confidentially

Bella Pediatrics

111 Bella Lane

Burlington, VT 05401

Patient Count by Practice

Date of Report: 04/11/2022

Bella Pediatrics	<1 yr	1-6 yr	7-17 yr	18-64 yr	65+ yr	Total
Patient records	0	0	2	1	1	4
Patient records with 2+ Immunizations	0	0	2	1	1	4

Please Note:

- This record reflects only those immunizations recorded in the Vermont Immunization Registry.
- This record may not reflect the complete immunization history for the patient.
- Accuracy of this report depends on the accuracy and completeness of records entered at the practice.
- The "Age Category Counts" are the Age of the Patients at the time the report is generated.

This report provides three separate reports – vaccine coverage, missing series, and the invalid doses reports - compiled together into one document. They are to be used for a quantitative assessment of adherence to immunization practices of providers who are receiving free vaccine through a federal grant.

- Enter the assessment date.
- Select the age group you would like to assess. Adjust the pre-filled intended age range if you would like to view a different age range.
- Click **Create Report**.

Immunization Information for Providers

Immunization Information for Families & the Public

Video Tutorials IMR Use

Programs:

Immunization Registry

Patient Reports

Immunization Record

Objections and Contraindications

Print Forecaster Results

Vaccine Administration Record

VFC Assessment Report

Practice Reports

Patient List by DOB

Practice View: Vaccine Coverage

Vaccines due by Practice

Not up to Date Report

Generate Labels for Recall Notices

Invalid Doses

Objections and Contraindications for Practice

Immunizations Given by Practice

Patients Immunized By Series

Number of Children Vaccinated

Patient List by Month

Vaccine List

Patient Count by Practice

Immunizations Given Overview

Immunization Quality Improvement Report

Immunizations

Enter Immunizations as:
 Current Historical

Status	Vaccine	Dose 1	Dose 2
	COVID-19, mRNA LNP-S, PF, Moderna	3/11/2021	5/1/2021
	COVID-19, mRNA LNP-S, PF, Pfizer		
	COVID-19, vector-nr, Janssen		
	COVID-19, rS-nanoparticle, Novavax		
	COVID-19, mRNA, 6mos-4yrs, Pfizer		
	COVID-19, mRNA, 5-11 yrs, Pfizer		
	COVID-19, mRNA LNP-S, PF, tris-sucrose, Pfizer		
	COVID-19, mRNA, 6-11 yrs, Moderna		
	COVID-19, mRNA, 6mos-<6yr, Moderna		
	COVID-19, mRNA booster, 6+ yrs, Moderna		
	COVID-19, mRNA booster, 12+ yrs, Pfizer		
	COVID-19, mRNA booster, 5-11 yrs, Pfizer		
	COVID-19, mRNA, booster, 6 mos-5yrs, Moderna		
	COVID-19, mRNA, booster, 6 mos-4 yrs, Pfizer		
	DTaP-Hep B-IPV		
	Hib (PRP-OMP)		
	Hib (PRP-T)		
	DTaP-Hib-IPV		
	pneumococcal conjugate PCV 13	10/1/2021	
	DTaP		
	DTaP, 5 pertussis antigens		
	DTaP-IPV		
	DTaP-IPV-Hib-HepB		
	IPV		
	Hep A, adult	8/19/2010	
	Hep B, adol, 2-dose		
	Hep B, adult		

Immunization Quality Improvement Report

Assessment Date:

Report Type:

Child Assessment (intended for ages 24 months through 35 months)

Adolescent Assessment (intended for ages 13 years through 17 years)

Immunization Quality Improvement Report

Assessment Date:

Report Type:

Child Assessment (intended for ages 24 months through 35 months)

Adolescent Assessment (intended for ages 13 years through 17 years)

Patient Birth Date Start:

Patient Birth Date End:

Recommended Approach:

- Start with the **Vaccine Coverage Report** to get the big picture.
- Then look at **Missing Series Report**. Is there a trend among the series missing? (e.g., lots of Hep B or Varicella?) That is good information for the practice.
- Finally, look at **Invalid Doses Report**. Use the Forecaster and include the Vaccination Record to identify the Invalid Dose.

Include Vaccination Record

Add a New Vaccine to the Immunization Record

Definitions Section:

**Immunization Quality Improvement Report for Bella Pediatrics**

111 Bella Lane, Burlington, VT 05401

Report Type: Adolescent

Assessment Date: 04/04/2022

Population Assessed: Patients Born Between 04/05/2004 and 04/04/2009

Report Date: 04/12/2022

Definitions:

Assessment Date: All age ranges are calculated from this date.

Invalid Dose: A dose administered outside the guidelines set by the Advisory Committee for Immunization Practices (ACIP).

IQIP: Immunization Quality Improvement for Providers. This is a CDC program specifically for Vaccines for Children (VFC) providers to increase immunization rates.

Report Date: Date the report was created. Immunizations administered after this date will not be included in the report.

Report Type: Practices can run practice level vaccine coverage for children aged 24 through 35 months of age or adolescents aged 13 through 17 years.

Up To Date: Not due for another recommended dose at the time of the report. This does not mean vaccination was given on time.

Please note:

Registry reports adhere to ACIP recommendations to determine up to date status for immunocompetent individuals. Four-day grace periods apply. These reports do not exclude individuals with medical contraindications from this report.

Practice View- Vaccine Coverage Section:

Bella Pediatrics			
Immunization Quality Improvement Report - Practice View Vaccine Coverage			
Report Type: Adolescent Assessment Date: 04/04/2022 Population Assessed: Patients Born Between 04/05/2004 and 04/04/2009 Report Date: 04/04/2022			
Vaccine Group	% Patients Up To Date	# of Patients Up to Date	# of Patients In Age Group
Tdap/Td	0 %	0	1
Meningococcal	0 %	0	1
HPV	0 %	0	1
Hep B	0 %	0	1
MMR	0 %	0	1
Varicella	0 %	0	1
Hep A	0 %	0	1

Please Note:

- Accuracy of this report depends on correct and complete records sent to the registry.
- This report excludes any invalid doses administered outside the guidelines set by the Advisory Committee for Immunization Practices.

Invalid Doses Section:

Bella Pediatrics					
Immunization Quality Improvement Report - Invalid Doses					
Report Type: Adolescent Assessment Date: 04/04/2022 Population Assessed: Patients Born Between 4/5/2004 and 4/4/2009 Report Date: 04/04/2022					
Last Name	First Name	Date of Birth	Invalid Immunization	Date of Invalid Immunization	Invalid Reason Message
CANDY	PEPPERMINT	01/01/2008	Hep A pedi/adol 2 dose	08/01/2009	This immunization event occurred prior to the specified minimum interval for this dose.

Please Note:

- Invalid doses are doses administered outside the guidelines set by the Advisory Committee for Immunization Practices (ACIP).

Missing Series Section:

Bella Pediatrics				
Immunization Quality Improvement Report - Missing Series				
Report Type: Adolescent Assessment Date: 04/04/2022 Population Assessed: Patients Born Between 04/05/2004 and 04/04/2009 Report Date: 04/04/2022				
Patient Name	Date of Birth	Vaccine Due	Address	Phone
CANDY, PEPPERMINT	01/01/2008	COVID-19 Hep A Hep B HPV Meningococcal MMR Polio Td, adult, absorbed Varicella	53 South Stret Whiting, VT 05778	

Please Note:

- This record reflects only those immunizations recorded in the Vermont Immunization Registry.
- Accuracy of this report depends on correct and complete records sent to the registry.

Patients with at Least One COVID Vaccine - Patients Immunized by Series

This report provides a list of all immunizations within a certain series given over a specified period. This report is useful to determine which patients in your practice already have received COVID vaccine.

- Click **Patients Immunized by Series** under Practice Reports on the left side.
- Choose COVID-19 in the Vaccine Group dropdown.
- Enter the start and end dates for the selected time period. Select how you would like the patients sorted (by last name or date of birth).
- Click **Create Report**.

Print Forecaster Results	
Vaccine Administration Record	COVID-19, n sucrose, Pfiz
VFC Assessment Report	COVID-19, n
Practice Reports	COVID-19, n Moderna
Patient List by DOB	COVID-19, n Pfizer
Practice View: Vaccine Coverage	COVID-19, n Pfizer
Vaccines due by Practice	COVID-19, n Moderna
Not up to Date Report	COVID-19, n yrs, Pfizer
Generate Labels for Recall Notices	DTaP-Hep B-
Invalid Doses	Hib (PRP-OM
Objections and Contraindications for Practice	Hib (PRP-T)
Immunizations Given by Practice	DTaP-Hib-IPV
Patients Immunized by Series	eumococc
Number of Children Vaccinated	DTaP, 5 pert
Patient List by Month	DTaP-IPV
Vaccine List	DTaP-IPV-Hib
Patient Count by Practice	IPV
	Her A adult

Patients Immunized By Series

Vaccine Group:

Start Date:

End Date:

Sort Report by:

Last Name

Date of Birth

Active Patients Only

VERMONT IMMUNIZATION REGISTRY

Protecting Our Children's Health

Securely, Accurately, Confidentially

Bella Pediatrics
111 Bella Lane
Burlington, VT 05401

Patients Immunized by Vaccine Group

Vaccine Group: COVID-19

Patients Immunized Between 12/15/2020 and 12/31/2021

Date of Report: 04/04/2022

ACTIVE PATIENTS ONLY

Date of Birth	Patient Name	Vaccine Name	Date Administered
01/01/1950	COTTON, CANDY	COVID-19, mRNA LNP-S, PF, Moderna	05/01/2021
01/01/1950	COTTON, CANDY	COVID-19, mRNA LNP-S, PF, Moderna	03/11/2021
01/01/2008	CANDY, PEPPERMINT	COVID-19, mRNA LNP-S, PF, tris-sucrose, Pfizer	11/01/2021
01/01/2010	CANDY, MINT	COVID-19, mRNA LNP-S, PF, tris-sucrose, Pfizer	12/15/2021
01/01/2010	CANDY, MINT	COVID-19, mRNA LNP-S, PF, tris-sucrose, Pfizer	11/01/2021

Please Note:

- This record reflects only those immunizations recorded in the Vermont Immunization Registry.
- This record may not reflect the complete immunization history for the patient.
- Accuracy of this report depends on the accuracy and completeness of records entered at the practice.

VERMONT
DEPARTMENT OF HEALTH

Page 1 of 1

Vermont Immunization Registry
(888) 688-4667
IMR@vermont.gov

Patients Due for COVID Vaccine - Not Up to Date Report

This report provides a list of patients who are **at all** behind on a specific immunization and their contact information. If you want to reach out to patients who are eligible to receive their next COVID vaccine this report can provide a list of patients who are due for a vaccine.

- Click the **Not Up to Date Report** under Practice Reports on the lower left side.
- Enter the Patient Birth Start and End Dates.
- Choose COVID-19 in Vaccine Group.
- Click **Create Report**.
- Labels can also be created. Choose to have the labels sorted by last name or by zip code.
- Click **Create Labels**.

The form is titled 'Not up to Date Report' and includes the following fields and options:

- Vaccine Group: COVID-19 (dropdown menu)
- Patient Birth Date Start: (empty text box)
- Patient Birth Date End: 4/4/2022 (text box)
- Instructions: Choose a date range of ten years or less for best results. If there are too many patients in a selected age range, this report may time out.
- Buttons: Create Report, Create Labels
- Sorting Options: Sort Labels By Last Name, Sort Labels by Zip

The report page is titled '"Not Up To Date" Report, by Vaccine Group' and includes the following information:

- Logo: VERMONT IMMUNIZATION REGISTRY - Protecting Our Children's Health
- Address: Bella Pediatrics, 111 Bella Lane, Burlington, VT 05401
- Parameters: Patients Born Between 01/01/1900 and 04/04/2022, Date of Report: 04/04/2022
- Note: Please Note: Patients who have not received a first dose of COVID vaccine have been excluded from this report.
- Table with 6 columns: Vaccine, Recommended Date, Date of Birth, Patient Name, Address, Phone
- Disclaimer: <Important: Accuracy of this report depends on the accuracy and completeness of records entered at your practice.>
- Page 1 of 1
- Footer: VERMONT DEPARTMENT OF HEALTH, Vermont Immunization Registry (888) 688-4667, IMR@vermont.gov

Vaccine	Recommended Date	Date of Birth	Patient Name	Address	Phone
COVID-19	10/01/2021	01/01/1950	COTTON, CANDY	25 Main Street Whiting, VT 05778	
COVID-19	11/22/2021	01/01/2008	CANDY, PEPPERMINT	53 South Street Whiting, VT 05778	

Troubleshooting

If you try to login, but when you click OK with your username and password, the whole page disappears –

- You most likely have a pop-up blocker in place.
- **If using Mozilla Firefox.** Go to  → options → content → pop-up blocker exceptions. Add our program address:
<https://apps.health.vermont.gov/PatientProfile/default.aspx>
- **If using Microsoft Edge.** Go to  → Privacy and security → Block pop-ups → switch to “off”.
- **If using Google Chrome.** Go to  → Settings → Security and Privacy → Site Settings → Pop-ups and redirects customized behaviors → Add →
- Or call us toll free for help at 1-888-688-4667

If you have forgotten your password or your password has expired–

- Please call 1-888-688-4667 for help. Representatives are available weekdays between 7:45 am and 4:30 pm.

If the window asking for your username and password keeps coming back even though you have double checked that you are entering it correctly –

- If a password is entered incorrectly multiple times, the account will lock up, such that even if you enter the correct password after that, it will not allow you to login. We recommend waiting for 10 minutes and then trying again with the correct password.

If you try to open a report, but when you click Create Report, nothing happens –

- Our reports require a .pdf reader to view them. You can download Adobe Reader for free or use another reader of your choice if you prefer.
- Find Adobe Acrobat here: <https://get.adobe.com/reader/>
- Or call us toll free for help at 1-888-688-4667.

If you find more than one record for a patient –

- Please call us at 1-888-688-4667.
- Enter information into either record – we will merge them together.

If you get a message saying Chrome, Firefox and Edge are the only supported browsers for the Vermont Immunization Registry –

- Some computers have another browser, like Safari (Apple) set up to open by default. The Immunization Registry is only accessible through three browsers: Google Chrome, Mozilla Firefox, and Microsoft Edge.

If you need further assistance –

- Email the Immunization Registry Team at imr@vermont.gov or
- Call 1-888-688-4667 weekdays between 7:45 am and 4:30 pm.